

2008 Guatemala Mission Trip



Guatemala Team At Airport



Breakfast Pan America Hotel



Pan America Hotel Breakfast



Pan America Hotel Breakfast



Town Square Guatemala City



Guatemala City



Guatemala City

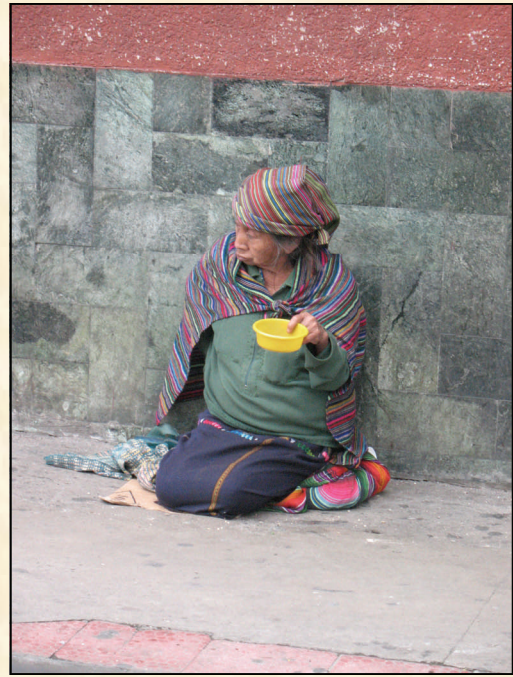

Guatemala City



Guatemala City



In Route To Champerico



In Route To Champerico



Active Volcano Spouting Steam Near La Gomera



Our Motel During Stay In Champerico



New Church When We Arrived

Inside New Church When We Arrived

Semana de Trabajo en; la Construcción de la Clínica. del 21/07 al 26/07/08.		
e	Juan Aldana.	Dirige:
Sun:	Juan Reyes.	Jesus
	Andres Chocajay.	Velasquez
Mar:	Andres Ortis.	
	Salome Morataya.	Dirige:
Mier:	Francisco Morales.	Ramon
	Mario Rivas.	Mejia.
Jue:	Enner Hernandez	
	Francisco Imul.	Dirige:
Vier:	Bester Alva.	Roberto
	Amalia López.	Ruiz.
Sab:	Vilma Franco.	

Their Schedule of Workers For The Week





Current Church In Background



Lumber Has Been Stored In Current Church To Keep It Dry





Hugo & Epiphaniel (Lay Pastor of La Gomera)



Van In Background Was Our Transportation



Our EPC Guatemala Building Team & Hugo





And Then It Rained and Rained and Rained





Church Service After Rain Stopped



Going Back To Motel After First Day of Work, Rain and Worship Service



Back At the Motel, More Rain That Night & Frogs.....



These Frogs Even Liked Our Showers In The Motel Room



Getting Ready To Leave The Motel & Go Back To Work On The Church Roof

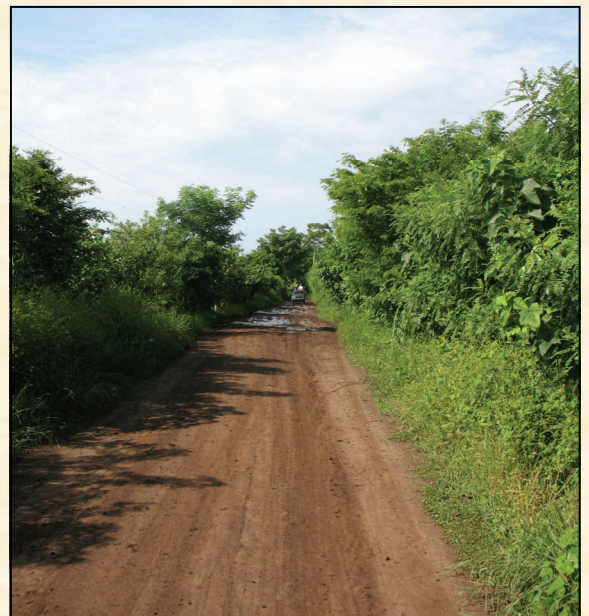





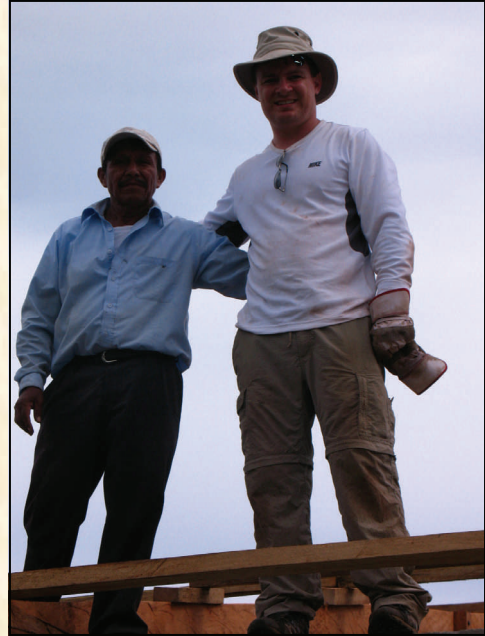

The Clinic



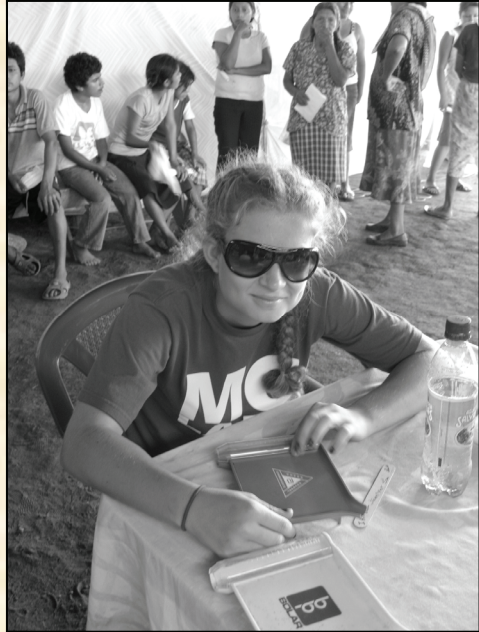

The Children, The People, Some Sites and Team Pictures









